



SISTERS of SAINTS CYRIL and METHODIUS

2025 ANNUAL REPORT



Give thanks in all circumstances; for this is the will of God in Christ Jesus for you. --1 Thessalonians 5:18





Villa Sacred Heart, 1002 Railroad Street, Danville PA 17821, (570) 275-3581, www.sscm.org

**ST. CYRIL PRESCHOOL
AND KINDERGARTEN**

Villa Sacred Heart
1002 Railroad Street
Danville PA 17821
(570) 275-1505

**ST. CYRIL EDUCATION
AND SPIRITUAL
CENTER**

Villa Sacred Heart
1002 Railroad Street
Danville PA 17821
(570) 275-3581 x 240

**MARIA JOSEPH
CONTINUING CARE
COMMUNITY**

1707 Montour Boulevard
Danville PA 17821
(570) 275-4221

MARIA HALL
190 Maria Hall Drive
Danville PA 17821
(570) 275-1120

ST. FRANCIS CENTER
85 Mattis Road
St. Helena Island SC 29920
(843) 838-3924

**The Administration
of the Sisters of Saints Cyril and Methodius**

Sister Barbara Sable, SS.C.M.

General Superior

Sister Michael Ann Orlik, SS.C.M.

Assistant to the General Superior

Sister Pamela Smith, SS.C.M.

Sister Deborah Marie Borneman, SS.C.M.

Sister Linda Marie Bolinski, SS.C.M.

Councilors

General Treasurer:

Sister M. Sara Swayze, SS.C.M.

General Secretary:

Sister Jeanne Ambre, SS.C.M.

Director of Mission Advancement:

Dawn Orzechowski

Development Director:

Sister Denise Marie Fallat, SS.C.M.



*The Motherhouse of the Sisters
of Saints Cyril and Methodius in
Danville, Pennsylvania, is located in
the Diocese of Harrisburg.*

**Visit our website at
www.sscm.org**



**Like us on Facebook:
Sisters of Saints Cyril and Methodius**

This annual report is published by the Sisters of Saints Cyril and Methodius, a 501 (c) (3) not-for-profit organization. The official registration and financial information of the Sisters of Saints Cyril and Methodius may be obtained from the Pennsylvania Department of State by calling within Pennsylvania, 1-800-732-0999. Registration does not imply endorsement.

Dear Friends,

We Sisters of Saints Cyril and Methodius are deeply grateful for all of you who have been and continue to be our friends and benefactors over the 117 years of our Community's service to all of God's people. Pope Francis had declared 2025 to be a special "Jubilee of Hope," and with many of you, we celebrated pilgrimages to our Basilica of Saints Cyril and Methodius in Danville. You are truly partners with us in living and sharing the Gospel, and as beacons of hope. Your prayer, friendship and financial support have helped us to respond to God's call to witness to, proclaim and build God's Kingdom in all the areas where we serve. Through your support, and joined with you in Spirit and in prayer, the Sisters of Saints Cyril and Methodius are able to continue to evangelize and serve others through our ministries of teaching and caring for the elderly, the young, the sick and poor, the lonely, wounded families and immigrants. Your support of our ministries is a cause for great hope for both those of us who serve, and those we serve.

We celebrate the vision of our founder and our first Sisters who placed their trust in God and

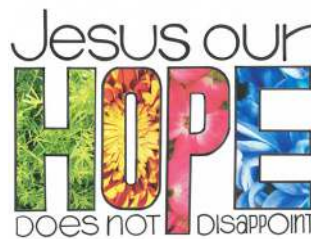

taught us gratitude for blessings received. From our very beginnings, in each location and ministry, your generous giving of time, talent, and financial support has expanded our ministries and helped us spread the Word of God. We are always grateful for your kindness, presence and generosity.

We assure you all of our prayers for you. Let us continue to support one another as we respond generously to Christ's call to serve one another with grace, mercy and compassion.

Sincerely in Christ,

A handwritten signature in black ink that reads "Sister Barbara Sable".

General Superior



Our Charism

We, the Sisters of Saints Cyril and Methodius, live out our call and charism by witnessing to, proclaiming, and building God's Kingdom.

We witness to the Kingdom by our religious consecration in community, by our faith-filled following of Christ, and by our prayer.

We proclaim the Kingdom by our courage and perseverance, by our response to the needs of the times, and by the discipleship and leadership we offer as loyal women of the Church.

We build the Kingdom by giving our lives in selfless service to the people of God in love and compassion.

We have before us always a vision of the Kingdom that has been revealed in Jesus in our midst and a vision of the Kingdom yet to come.

Our Mission

Strengthened by our legacy of faith in God, impelled by the gospel and sustained by our consecrated life in community, we, the Sisters of Saints Cyril and Methodius, freely respond to the Spirit active in the Church in our service to God and the human family. In the name of Jesus, Teacher and Healer, and sensitive to contemporary needs, especially justice and peace, we reach out in compassion

- to evangelize and teach,
- to care for the elderly, the young, the poor, the sick, the lonely, wounded families and immigrants,
- to work and pray for the unity of all Christians

so that the gospel vision of the Kingdom may be fulfilled in us and in those we serve.

2025 Gifts to the Sisters of Saints Cyril and Methodius

Total: \$796,852

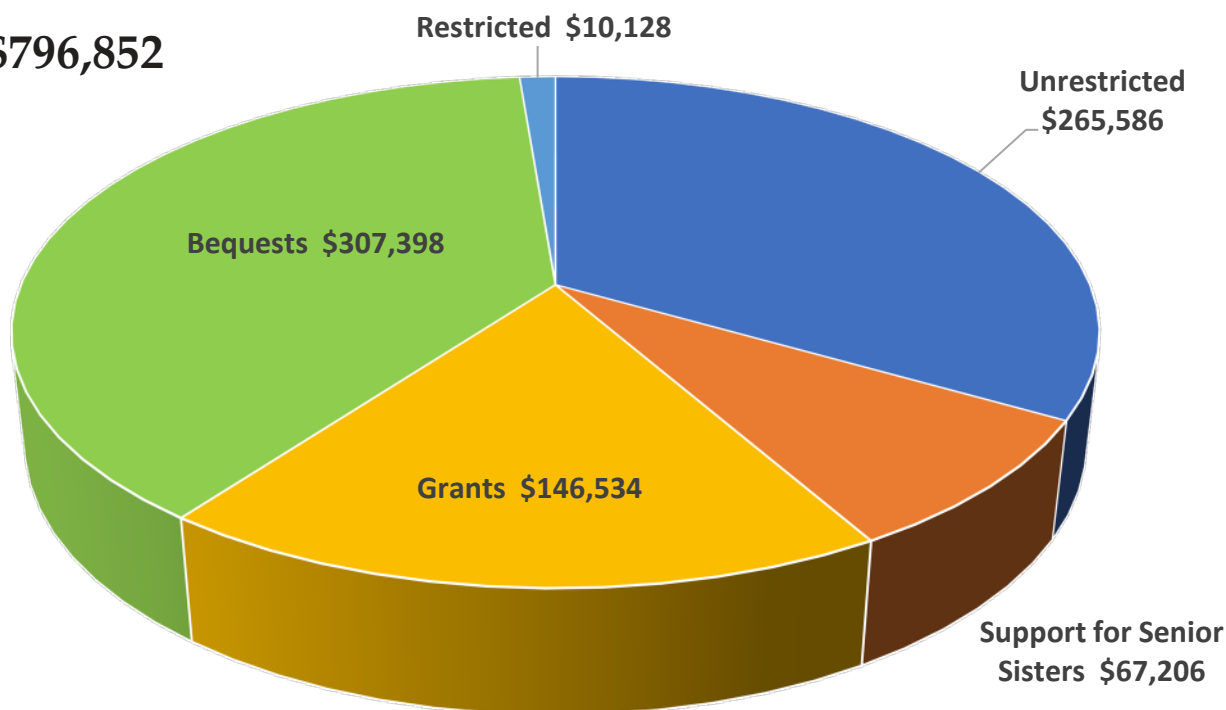

■ Unrestricted ■ Support for Senior Sisters ■ Grants ■ Bequests ■ Restricted

BEQUESTS

Planned gifts through wills, trusts, and estate plans were used to support all areas of our mission. These gifts were given by seven individuals and provided \$307,398 to support all of our ministries.

UNRESTRICTED

Unrestricted donations provided additional funding, which was utilized to address the most essential needs for all areas of our missions.

RESTRICTED

Restricted gifts received from individuals and organizations were used to fund specific areas of interest that were designated by the donors. These contributions supported areas of mission such as the Jankola Library, Maria Hall renovations, St. Francis Center, the Basilica and Adoration Chapel.

SUPPORT FOR SENIOR SISTERS

Our Sisters living at Maria Hall continue to carry out our mission through their daily prayers. Gifts designated to support our Sisters were used to provide compassionate care, programming, items of enrichment and renovation projects that improve their quality of life.

GRANTS

Grants are donations that are awarded to organizations for a specific purpose or project. In 2025, the Sisters of Saints Cyril and Methodius received \$146,534 that supported designated projects within the community.

2025 Gifts to the Maria Joseph Continuing Care Community

Total: \$554,617

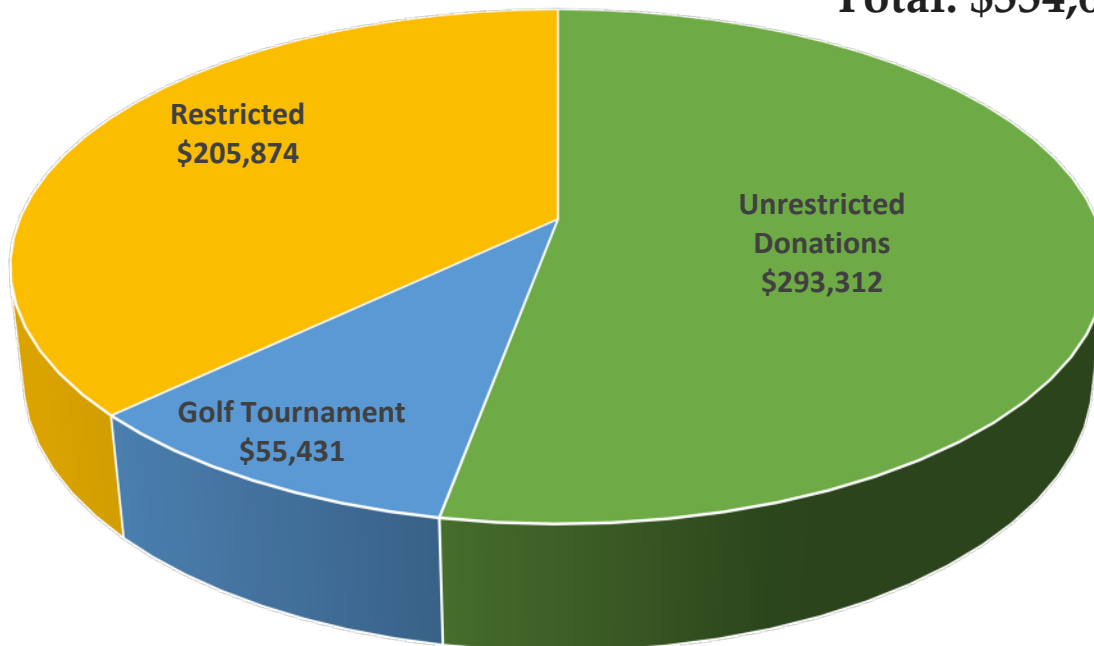

■ Unrestricted Donations ■ Golf Tournament ■ Restricted

UNRESTRICTED

Unrestricted gifts are received from generous individuals, foundations, and organizations who support the mission of Maria Joseph Continuing Care Community. These contributions provide the flexibility to address the community’s most pressing needs and to enhance the quality of life for our residents. Unrestricted funding supports a wide range of initiatives, including building maintenance and improvements, technology updates, compassionate care for residents in need, and the purchase of essential medical equipment across all levels of care.

RESTRICTED

Many generous donors chose to direct their gifts toward specific projects and initiatives that are meaningful to them. These contributions made it possible to complete important improvements and enhancements throughout our community, including repairs to the Chapel roof, the creation of a bocce ball court, bathroom renovations and the construction of an outdoor pavilion. Additional restricted gifts supported a variety of enriching activities that brought joy, engagement, and connection to our residents.

GOLF TOURNAMENT

Our 2025 Golf Tournament, held on September 19 at Frosty Valley, brought together supporters for a day of fellowship, friendly competition, and generosity in support of our mission. This year’s event focused on raising funds to create gift shops in both Maria Joseph Manor and Emmanuel Center, and thanks to the incredible support of our sponsors, golfers, and donors, we raised \$55,431 toward this initiative. We look forward to welcoming everyone back for the 2026 tournament on Friday, September 18, 2026, at Frosty Valley.

2025 Benefactors of the Sisters of Saints Cyril and Methodius

The following names show the generosity of the donors to the Sisters of Saints Cyril and Methodius. This list of persons, organizations and businesses includes all financial contributions made between January 1 and December 31, 2025.

Gifts made in memory of certain persons and those gifts made in honor of others are listed between the lists of benefactors of the community and Maria Joseph. We are grateful for the many ways in which our donors show us support in our sponsored ministries. We extend our prayerful appreciation for your generosity.



Dawn Orzehowski
Director of Mission Advancement for SS.C.M.
and Maria Joseph CCC

and

Sister Denise Marie, SS.C.M.
Development Director for the
Sisters of Saints Cyril and Methodius

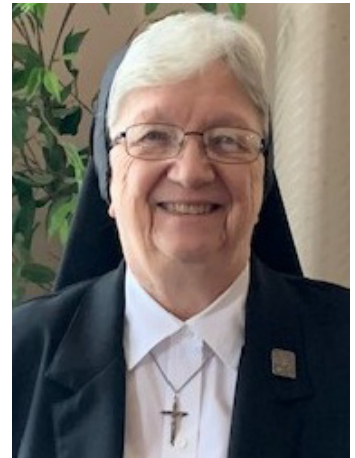

Joan Czarnecki
Cecelia Daher
John Dancesia
George & Patricia
Delaney
Peter Delfino
Daniel Dellegrotti
John Nelson &
Rosemary DePaoli
Regina DePuy
Rev. Patrick Devine
Mark Dezagottis
Richard & Lorraine
Dikant
Joseph Dimenno

Eugene Abraczinskas
Annabelle Alegado
Eduardo Arellano
Peter & Cathy
Armbruster
Elaine Babbish
Kathleen Baldwin
Shirley Ballak
Craig Bardman
Karen Barnoski
John Barrett
Maryann Bartman
Albert Battista
Kathleen Beck
John Behr
Thomas E Beiter
Lucille Bekampis
Gregory & Paula
Benkovic
Francis & Susan Berger
William & Elaine
Bissenden
Jude Blascovich
Luke & Mary Bowes
Thomas & Lisa Bradley
Joan Breen
Emil Brinko

Alberta & Terry
Bronowski
Roberta Brown
Catherine Bruno
Maria Bruno
Joseph Buc
William & Melissa
Buco
Carol Bunch
Lorraine Burke
Catherine Butzko
David & Mary Jo
Caparosa
Joseph Cashmere
Cathedral Parish of
Saint Patrick
Harrisburg
Brian & Anne Caverly
Kevin Cessna
John & Lisa Chulock
Craig Cigas
Alice Clark
Larry Clark
Martha Carpenter
Joseph Cassino
Edward & Joann
Coates
Stacy Cole
James Comiskey
Patricia Conca
Frederick Conklin
Valerie Conroy

Kathy Conry
Grace Conti
C M Cook
George & Karen Cook
James Cook
Rita Cooper
Theresa Corbacio
John Corona
Kathleen Corradetti
Marianne Corsi
Jeffrey Cox
Rebecca Craven
Michael Cronin
Susie Crosby
Gregory & Lee Anne
Cucchi
Anna Steiner-Cudrak
Sandra Cupillari
Joseph & Valeria
Curilla





Laura Dinger
 Macrina DiRoberto
 Louise Dixon
 Mary Doherty
 Raymond Doherty
 Marilyn Dolan
 Cheryl Dombroski
 Thomas D'Onofrio
 Edward Doran
 Louis & Carol Dorin
 Freda Dreher
 Diane Driscoll
 Josephine Driscoll
 Mike & Jeana Dubbs
 Dr & Mrs Edward
 Duffy
 Edward Dzanis
 Donald & Marcia
 Eckerson
 Robert Engleman
 William Engleman
 Timothy Everett
 Rick & Dorothy Fawks
 Marion Fayta
 FCSLA – Corporate
 Office
 Beachwood OH
 FCSLA – Branch 143
 Canton OH
 FCSLA – Branch 172
 Wilkes Barre PA
 FCSLA Branch 301
 Canton OH
 FCSLA – Branch S086
 FCSU – District 17
 St. Cyril & Methodius

FCSU Branch 35
 Pittsburgh PA
 FCSU – Branch 89
 Jackson WI
 FCSU – Branch 382K
 Scranton, PA
 FCSU Branch 743
 West Bloomfield MI
 Barbara Fech
 Marie Fender
 Albert Fereck
 Gregory Ferenchak
 Peter & Roberta Ferenz
 Louise Fetterman
 Andrew Figura
 Agnes Finkle
 Ann Flaherty
 John & Diane Foster
 Gerald Futej
 Lucille Gall
 James & Dorothy
 Gallagher
 Noreen Gallinari
 Jayne Gandy
 C Richard Garman
 Frances Garvert
 David Gasper
 Marie Gaydon
 Christina Gaydos
 Jeff & Marcia
 Gelburd
 Ira Gensemer
 Ellen Geoffrion
 Robert Gerics
 Nancy Gilgannon
 Francis & Debra Gillott

Gilbert Gizowski
 James Glennon
 Judith Ann Glogovsky
 Joan Gmitter
 Patricia Golla
 John Gotaskie
 Ann C Good
 Albert Gordon
 Florence Grausam
 Karen Gray
 CDR Michael Greene
 USN (RET)
 Jerome Grega
 Ronald Grega
 Walter & Marianne
 Gursky
 Richard Guzik
 Margaret Haack
 Edward Haines
 Lawrence Hancock
 James & Elizabeth
 Hanigan



H George Harrison
 Roy Harrison
 Beatrice Hartman
 Judith Haverty
 Elizabeth Heaney
 Anna Hendershot
 Reverend Henrie
 Mary Hepler
 Clara Higgins
 Richard & Janet Hirsch
 Dave Hoffman
 Pamela Jean Holmes
 Shannon Hurley
 Joseph Hutton
 Leonard James
 Hvizdos

Rev Andrew
 Hvozdovic
 Margaret Hvozdovic
 Thomas Hychalk
 Rosemary Ingraham
 Martha & Magdalen
 Iskra
 Anthony Jankola
 Robert Jankoviak
 Regina Janoski
 Jim & Mary Jerista
 Patricia Johns
 Chris Johnston
 Robert Johnston
 Charles Kachmer
 Thomas & Frances
 Kadas
 Rosann Kapuschinsky
 Scott & Marleen Karns
 Edward Kashmere
 Jean Kashmere
 Michele Kashmere



Susan Ray Kempiski
 Leonard Kenderes
 Dolores Kennerty
 Gerlinda Kiska
 Diane Klewitz
 Dolores Knecht
 Knights of Columbus
 Danville PA
 Knights of Columbus
 Winfield PA
 Edward Kniola
 Margaret Kocela
 Albert Kollesar
 Paul Komishock
 Nadine Korchak
 Joanne Kossuth

William Kosturko
 Ruzena Kovacova
 Bernard Koval
 Robert Kovalchik
 Stephen Krajnik
 Rosemary Kridla
 John & Kelle Kremarik
 Anna May Kruszynski
 Joan Kryzanowski
 Michael Kudia
 Kenny Kusbel
 Matthew Klukowski
 Ann Kwak
 LPSCU – Branch 19
 Swoyersville PA
 LPSCU Branch 39
 Hazleton, PA
 Carol Lamparter
 Sylvia Landis
 Jerry & Charlotte
 Lane
 John Latzo
 Larry & Pat Lennartz
 Christine Leonard
 Mary Leshinskie
 Ann Levandoski
 Christina Lewandoski
 Nancy & Ken Lind
 John & Christine Lodge
 James Lorelli
 Andrew & Joanne
 Lotko
 Joanne Lorys
 Andrew Joseph Luther
 Francis Luther
 Sylvia Luther
 Thomas Maier
 Jane Young Malcolm
 Cynthia Maleski

Dominic & Kathleen
 Manocchio
 Cheryl Manzo
 Bernadine Markey
 Marks, McLaughlin,
 Dennehy, & Pointek
 Nancy Marshall
 John Marzak
 Robert Marzik
 James Matlon
 Jerome Matlowski
 Bernard & Jeanne
 Mayan
 Elaine Mayer
 Hazel Mazeski
 Diane McAndrew
 Edward & Nancy
 McCaffery
 Mary McCarthy
 Diane McCormick
 Nancy McCurry
 Elizabeth McDonald
 William & Pat
 McDonough
 Mary Patricia
 McKeown
 John & Dona McGrath
 John McGoldrick
 Deacon Kevin &
 Debbie Mead
 Patrick & Sue Meer
 David & Louise
 Mensch
 Ann Michalcik
 Steven Michalec
 Victor Mihal
 Milan Stefanik Slovak
 Society
 E Vandergrift PA



Gloria Milko
 Rev C Anthony Miller
 Mark Minnig
 Rev James Miara
 Carla Minori
 Simon Mireles
 John Misura
 Marie Modesto
 Dominic Moffa
 Mary Beth Clark
 Kathleen Molnar
 Mark & Lori
 Monaghan
 Marilyn Montemurro
 James & Cathy Moore
 Julia Moore
 Mooresburg Presbyterian
 Church Danville PA
 James Moran
 Donna Mullin
 W Michael Nailor
 Raymond Navroth
 Raymond Nickerson
 Edward & Theresa
 Nolan
 John Novotnak

Mary Louise O'Brien
 Stephen & Barbara
 Ohotnicky
 Jennifer O'Neil
 Anne Owens
 John Palovick
 Florence Para
 Ann Marie Pardee
 Victoria Parker
 Susanne Pazak
 Emily Penick
 Anne Pennino
 Rev Kenan Peters
 John & Janet Petrisko
 Len & Carol Pezza
 Joanne Marie Pheasant
 Michael Pipan
 Rita Pizzoli
 Michelle Emerick
 Pisaneschi
 John Pluto
 Joseph Pluto
 Robert Posatko
 Ann Prusch
 Andrea Puletti
 Danny & Donna Pyle
 Maria Rabo
 Martha Radwill
 Ed Raineri
 Isabelle Ramirez
 Maryann Ramsay
 Charles & Helene
 Rapchick
 John Charles &
 Kathryn Redmond
 Foundation
 Joseph Reenock



Barbara Reese
 Barbara Rentko
 Michelle Rhee
 Anna Robles
 Carl & Mary Romanski
 John Romanowski
 Susan Rose
 Joseph Rostar
 Sam & Paula Rostock
 Tim & Kellee
 Rumbough
 Christopher Ryan
 Stephen Saboe
 John & Cheryl Sabol
 Kathryn Sabol
 SCS – Assembly 78
 Bethlehem PA
 Susan Ridgely-Cohen
 Maureen Sambo
 Theresa Santasania
 Anna Sarisska
 Mary Sawicki

Thomas & Sharon
 Sherron
 Jack Shay
 Thomas Shopa
 Patricia Sidlovsky
 James Sinanis
 Slovak Catholic Sokol
 Shavertown PA
 Elizabeth Slovenkai
 Linda Smalarz
 Dorothea Smith
 Theresa Smith
 Bob & Mary Snyder
 Michael Solga
 Maurita Soltis
 Robert & Barbara Soltis
 Stephen Spinello
 Rev Andrew Stahmer
 Joanne Stahura
 Margaret Stahura
 Annette Stancik
 Donald Stanko

William & Martha
 Stiber
 Dorothy Sullivan
 Barbara Surma
 Sisters Lucia & Claire
 Marie Surmik
 Robert Swayze
 Marie Churetta-Sypherd
 Deborah Tabachini
 Jeanette Tellish
 Theresa Thomas
 Louisa Tierney
 Paulette Toel
 F Judith Tonk
 Ruth Torres
 Jude & Catherine
 Trzcinski
 Elisa Turi
 Crystal Turner
 John Twardzik
 Jacqueline Ugalde
 Gloria Underwood

Vrabec Family
 Rosemary Waikuny
 Robert Walla
 Gerald & Carol Walsh
 Irene Walsh
 Jeanmarie Walz
 Dawn Weber
 Tom & Mary Weir
 Joseph & Elvira Weiss
 Deborah Weiser
 Conrad & Dianne
 Whyne
 Lillian Wick
 Helen Wieger
 Marcus Williams
 Mark & Lisa Williams
 Michelle Williard
 Karen Winter
 Norma Jean Withey
 Virginia Woznicki
 Paul Yasinskas
 Joan Yonki



Charles Schlegel III
 Sharon Schwuchow
 Sandra Sciotti
 Patricia Sedlak
 George Sefranek
 John & Sue Ann Seich
 John Seliga
 Kevin & Patricia Seliga
 Joseph Senko
 Todd Serafin
 Barbara Shanta
 Margaret Sharkey
 Thomas & Linda
 Shemansky

Richard Stark
 John & Maryann Stasik
 Robert Stawinski
 Candida Stebbins
 Daniel Steber
 Pamela Stefanek
 James Stepanchick
 Joseph Stemm
 Ann Marie Silinskie
 Nancy Sobczak
 St Stephen – Branch 153
 Orland Park IL
 Richard Stark

Edward Ungvarsky
 Edward Ustanik
 Evelyn Ustanik
 Margaret Uzelac
 Joseph & Gloria
 Vadovic
 Anthony Valach
 Anna Mae Venetz
 Louise Verdugo
 Andy & Beatrice Vitek
 Judy Valyo
 James & Marie Vogelei
 Gail Vojtko
 Joanne Vontor

Michael Yotz
 Lillian Zaborske
 Patricia Zack
 Elizabeth Zaharek
 Rita Zapotocky
 Dorothy Zapp
 Adelle Zavada
 Frank Zaremba
 Thomas Zelenak
 Dennis & Karen
 Zeveney
 Susan Zimolzak
 David Zury
 Mary Zvitkovitz



Memorials

+Phyllis Albertini
By Jim Albertini

**+Frank-Anna-Joan &
Susan Babusik**
By Elaine Roditis

+Silas Bates
By Elaine & Bob Walz

+ John & Irene Bolinski

+Patricia Getsy
By William & Christine
Marych

+Dolores Halgas
By Joseph Halgas

**+John Martinka &
Anna Halgas Martinka**
By Joseph Halgas

**+Margaret, Felix, Milan
John, Jr Halgas**
By Joseph Halgas

**+Mary Halgas/Smaw
& Frank & Lisa Smaw**
By Joseph Halgas

+Evelyn Horning
By Rhonda Lee Daniele

**+John V & Anna B
Hudock**
By Anna M Hudock

+Kniola Families
By Dan & Betsy Kniola

+Gordon & Anna Knorr
By Gerald & Monica
Knorr

+R Kukuvka
By Andrea Puletti

+Rose Lichter
By Jeanne Johnson

**+Andrew & Catherine
Luther**
By Andrew Luther
Francis Luther
Sylvia Luther

**+George & Mary
Luther**
By Andrew Luther
Francis Luther

+Karl Michalec
by Mary Ann Michalec

+Lorraine Navroth
By Raymond Navroth

**+Helen & Edward
Petruskevich**
By Eileen & Tom Flaim Jr
Edward Petruskevich Jr
Alfred Riedel
Susan Shay

+Joseph Pitonak
By Henrietta Horvay
Thomas Kandefer

+Carey Romanelli
By Ralph Romanelli

+Joseph Saboe
By David & Joanne
Haruch
Susan Landon
William Abate
Joseph Roland

+Susan Springer
By William Springer



+Al Stiber
By Jeanine Williamson

**+Michael Henrietta
Lisa Tesla**
By Michaleen Tesla

**+Alexander & Ruth
Thomas**
By Gerald & Monica
Knorr

+Therese Tylus
By Diane Nadeau
Massura

+Veronica Whalen
By Maria McDermott

+Theresa Yurko
By Susan Yurko Bayer

+Sister M Alfred
By Diane Nadeau
Massura

+Sister Andrene
By Florence Para
Stephen Vitek

+Sister Assumpta
By Michaeleen Tesla

+Sister Celeste
By Patricia Brannin

+Sister Concepta
By Michaeleen Tesla

**+Sister David
+Sister Theophane**
By Thomas Hychalk

+Sister Francesca
By Carol Bennis
Jeanine Williamson

+Sister Georgene
By Andrew Luther
Francis Luther
Sylvia Luther



+Sister Isidore
By David Gerics

+Sister Margaret Dubas
By Grace Battaglia
John & Audrey
Cipriano
Ann Dubas
Cheryl Dubas
Francis Hemmock
Erin Holcombe
Kathleen Lowthian
Coleen Prostejovsky
Carl & Mary
Romanski
Joanne Stahura
Margaret Stahura
Mary Zenyuh



+Sister John Vianney
By Dan & Betsy Kniola

+Sister Leroy
By Stephen Vitek

+Sister Mercedes
By Victoria Voytko

+Sister Milada
By Richard Moretto
Anne Marie Pettit

+Sister Mildred
By Norma Jean Withey

+Sister Priscilla
By William Springer

+Sister Raphael
By Theresa Dzurek



+Sister Romana
By Sharon Mylet

+Sister Susan Hazinski
By John Pocceschi

+Sister Teresa Urda
By Aaron & Kathleen
Borkowski

+Sister Therese Marie
By Anthony & Eleanor
Grosso

+Sister Yolanda
By Christine Lee

+Sister Valeria
By James Comiskey

All living and deceased
members of the Hajcak
Family
By Thomas Hychalk



Honorary Gifts

**Sister Bernadette
Marie**
By Nancy Bauer

Sister Paracleta
By Kathleen Mayzel
Cotter
Paul Cotter



Maria Joseph Continuing Care Community

The Mission of Maria Joseph

Rooted in the Judeo-Christian tradition of hospitality and service and dedicated to a mission of love and respect for each individual, the Sisters of Saints Cyril and Methodius and the staff of Maria Joseph Continuing Care Community offer a welcoming and secure environment. Here, the lives of senior adults and their families are enhanced with compassionate and professional care.

- Hospitality • Service • Love • Respect
- Compassionate care



The Meadows at Maria Joseph Manor
77 Tower View Circle, Danville PA 17821
(570) 271-1000



Emmanuel Nursing and Rehabilitation Center
11 Schoolhouse Road, Danville PA 17821
(570) 275-6100, extension 1612



Trinity Terrace at the Meadows



Nazareth Memory Center
15 Schoolhouse Road, Danville PA 17821
(570) 275-8701, extension 2019



Maria Joseph Manor
1707 Montour Boulevard, Danville PA 17821
(570) 275-4221, extension 2019

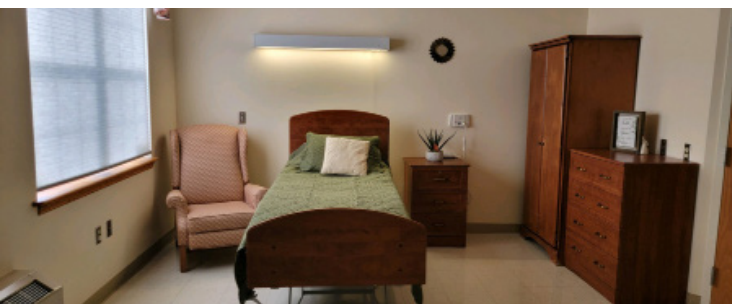

Sunset Lane Hospice Care
at Emmanuel Nursing and Rehabilitation Center
10 (570) 275-6100, extension 1310



Visit our website at
www.mariajosephccc.org

Like us on Facebook:
Maria Joseph Continuing Care Community

Every effort has been made to ensure the accuracy of our benefactor lists. If any errors or omissions have been made, please accept our sincere apology and notify the Office of Mission Advancement at (570) 275-3581, extension 153. Thank you.

2025 Maria Joseph Continuing Care Community Benefactors

The following list shows the generosity of our Maria Joseph Continuing Care Community donors. This list of individuals, organizations and businesses includes all financial contributions made between January 1 and December 31, 2025.

Mary Albers
 James Albertini
 Corazon & Eduardo Arellano
 Nicholas Argot
 Brian & Isabelle Arway
 William Baillie
 Baker Tilly Virchow Krause LLP
 Randall & Linda Balla
 Carmen & Grace Battaglia
 Kathleen Beck
 Lewis Becker
 Belles Property Management, LLC
 Rev John Bendik
 Dr Gregory & Paula Benkovic
 Kay Berry
 William and Elaine Bissenden
 Sandra Blackwell
 Roberta Blaisse
 Jude & Patricia Blascovich
 Elizabeth Bobik
 Cathy Bolinski
 Veronica Bonin
 BPO Elks NO. 436
 David & Marie Brennan
 Drs John & Ann Erin Brokenshire
 Brown & Brown of Pennsylvania, LP
 Joseph Buc
 Joan Burak
 Jacqueline Burch
 Dr Gregory and Kimberly Burke

Catherine Butzko
 Ronald & Luann Byerly
 Cabinet Surplus of Dewart
 Kenneth & Donna Carlson
 Carriage Manor Builders
 Nicholas & Carol Catino
 Agnes Cavalcante
 Marion Chapman
 John & Lisa Chulock
 Andrea Cibello
 Alice Clark
 Larry Clark
 Nancy Anne Clements
 Columbia Ancillary Services
 Compassus Hospice
 Patricia Conca
 James & Theresa Cook
 Rita Cooper
 Joseph & Teresa Corbacio
 Kathleen Corradetti
 Marianne Corsi
 Rebecca Craven
 Creative Landscapes
 Joseph & Valeria Curilla
 Joseph & Marilyn D'Abruzzo
 Victor & Marcia D'Alfonso
 Danville Pharmacy
 Virginia Davis
 Bernard Demsky
 Rev Patrick Devine
 James Dewan
 Mark & Linda Dezagottis
 James Dezagottis
 Joseph & Sharlee Dimenno
 Audelisa & Gregory Dimos
 James Dinn



Diocese of Charleston
 Louise Dixon
 Marilyn Dolan
 John & Catherine Dorko
 Dr Christen Mowad & Dr Timothy Murphy
 Dream Machines
 Trent & Susan Dreese
 Martha Dulla
 Echo Flooring Gallery
 Donald & Marcia Eckerson
 Timothy & Jacqueline Egan
 Michael & Kim Elko
 Marcia Ellison
 Dr James Evans
 Barry & Susan Evans
 Janet Evans
 Ben & Nancy Evans
 Barry & Viola Faust
 FCSLA - Branch S 409
 FCSLA Corporate Office
 FCSLA Life - Magdalen I Iskra District
 FCSLA Sr Br 181 & Jr Br 041
 FCSLA Sr Br 615
 FCSLA Sr Br 615
 Richard & Martha Federowicz
 Dr Chris Fellin
 Albert & Carmella Fereck
 Peter Ferenz
 Dr Henry Fesniak
 Andrew Figura
 Agnes Finkle
 Flick Brothers Electric



Forefront Healthcare
 Stephen & Anne Marie Franchak
 Col Stephen Fryling
 Gerald Futej
 Barbara Garrison
 David & Theresa Gasper
 Genesis Administrative Services LLC
 Ellen Geoffrion
 Mary Ann Giannelli
 Nancy Gilgannon
 Francis & Debra Gillott
 Gene Giorgio
 Gil & Joan Gizowski
 James E Glennon
 Judith Ann Glogovsky
 Claire Godlewski
 James Godlewski
 Michele Golesh
 Patricia Golla
 Ann Good
 Constance Gordon
 Donna Gordon
 Albert Gordon
 Richard & Donna Grafmyre
 Karen Gray
 Col Ronald & Mary Ann Grega
 Patty Grenoble
 Geralyn Gress
 Richard & Michele Guzik
 Ray & Margaret Haack
 James & Jill Haas
 John Hancock



Lawrence Hancock
 Jeff & Virginia Haney
 H George Harrison
 Health Dimensions Group
 Nancy Heckler
 William Herbkersman
 Suzanne Herron
 Pauline Hesbacher
 Connie Housenick
 HPCI Construction Inc
 Jerome & Ann Hudak
 Joseph Hutton
 Margaret Hvozdovic
 Rev Andrew Hvozdovic
 James & Zita Gavin
 Foundation
 Brooke Janis
 Regina Janoski
 Josephine Jezik
 Patricia Johnson
 Kim & Rebecca Jones
 Journey Bank

Janet Kuna
 Victoria A Kurak
 Joan Lacombe
 Deb Laiewski
 Kathleen LaMantia
 Jerry & Charlotte Lane
 Beverly Laubach
 Christine & Christopher Lee
 Lawrence & Patricia
 Lennartz
 John & Christine Leonard
 Mary Leshinskie
 Jeff & Suzanne Leskosky
 Ann Levandoski
 Christina Lewandoski
 Carol & Martin Lichtner
 Henry & Marlene Liede
 Kenneth & Nancy Lind
 James & Kathleen Lorelli
 LPSCU
 LPSCU Br 19
 Mary Ann Lubeski

Patricia McDonough
 John & Joanne McKay
 Nancy Meier
 David & Louise Mensch
 Metz Culinary Management
 John & Eleanor Meyer
 Dr Victor Mihal
 Yvonne Miklosy
 Drs Fred & Joan Miller
 Tara Miller
 Simon Mireles
 William Mizerak
 Marie Modesto
 Mary Moran
 Michael Motto
 Linda Mowery
 Michael & Karen Mutchler
 W Michael Nailor
 Raymond Navroth
 Anna Mae Nimec
 John & Judith Novak
 Atty Joseph O'Brien
 Nancy O'Rourke
 Joanne Osborne
 Cathleen Oswald
 Parish Property

Charles & Helene Rapchick
 Robert & Barbara Reese
 Donald F Reinhardt
 Barbara Rentko
 Judith Reyes
 Maryann Richards
 River Valley Builders
 Carl & Mary Romanski
 Susan Rose
 Kenneth & Karen Roszel
 Roberta Sabin
 John & Cheryl Sabol
 Nicholas Sacco
 Saint Monica Church
 Charles Salasovic
 Charles Schlegel III
 Elizabeth Schmidt
 Sandra Sciotti
 SCS Assembly 48
 John & Sue Ann Seich
 John Seliga
 Stephanie Sewesky



Andrew & Regina Kapral
 James & Roseann
 Kapuschinsky
 Daniel & Joan Keehan
 Kay Keltos
 Philip & Donna Kemberling
 Dolores Kennerty
 Keystone Communications
 Don & Gloria Kieffer
 Klenzold, Inc
 Edward & Dolores Kniola
 Stephen Knobloick
 James & Cynthia Kofskie
 Paul J Komishock
 Renee Kossuth
 Leonard Kovalick
 Joseph Kovalyak
 Virginia Kovarik
 Guy Kratzer
 Rosemary Kridla
 Ann Kruszynski
 Joan Kryzanowski
 Michael & Colleen Kudia

Robert Lucas
 Thomas & Donna Luciano
 Francis Luther
 Brian Major
 Dominic & Kathleen
 Manocchio
 Christopher &
 Catherine Manzone
 Alice & Raymond Marks
 Linda Marks
 Marks, McLaughlin,
 Dennehy, & Pointek
 Lidia Marques
 Nancy Marr
 Dominic Moffa & Mary
 Beth Clark
 William & Christine Marych
 Hazel Mazeski
 Diane M McAndrew
 Mary McCarthy
 Timothy & Mary Ann
 McConnell
 Yvonne McDermot

Management, Inc
 Margaret Pavol
 Anne Pennino
 John & Janet Petrisko
 J Kent Pheasant
 Therese Philipp
 Richard & Anna Piccoli
 Richard & Joanne Pileski
 Matt & Jackie Pistner
 John & Anne Pluto
 Anthony Poplawsky
 Thomas & Deborah Pyslak
 Andrea Puletti
 Martha Radwill
 Beth Rafferty
 Maryann & Jeffrey Ramsay

Kevin Shanley
 Margaret Sharkey
 Stephen & Dolores Sherlock
 Cynthia Sherman
 Eleanor Shervinskie
 Samuel Shore
 Susan Shotwell
 Michael & Diane Sierko
 Caren & Roger Silhavey
 Sisters of Saints Cyril and
 Methodius
 Sisters of St Casimir



Slovak Catholic Sokol
 Jim & Kate Smith
 Sandra Smith
 Daniel Sodergren
 St Cyril Academy
 Alumnae Assn
 Michael & Sue Stahl
 Margaret M Stahura
 Annette Stancik
 R Terrance & Nancy Stanton
 William Stasik
 Robert Stawinski
 Steinbacher Goodall &
 Yurchak
 Janet Stettner
 Leona Stretansky
 Susan Suchocki
 Sunset Staffing LLC
 James Sweeney
 Raymond & Susan Tarr
 Roberta Tehan
 Kathryn Terlicher
 Michaeleen Tesla
 Dorothy Teslo
 The St. Francis Center
 Theresa Thomas
 Elfriede Tillman
 Alan and Joan Todd
 Ruth Torres
 Deborah Trivedi
 U.S. Complete Care, Inc
 Margaret Uzelac
 Scott Vanevenhoven
 Edward Vargo
 Frank & Carol Vargo
 Harry Vogeley
 Gail Vojtko
 Elaine Walz
 Rebecca L Warren
 Robert W & F Marcia Webber
 Christine Wheadon
 Conrad & Diane Whyne
 Helen Wieger
 Carol Williams
 Frances Wilson



Rozanne Curilla Winfield
 David G & Patti Wolf
 Mark Wood
 Virginia Woznicki
 Paul Yasinskas
 Michael Yotz
 Ruth Youmans
 Barbara Yuricich
 Rita Zapotocky
 Adelle Zavada
 Robert & Elaine Zavada
 Karen Zeveney
 Leon & Susan Zimolzak



Memorials



+Evelyn Motto
 By Michael Motto

+Alan Gammon
 By Stephen & Dolores
 Sherlock

+Elizabeth Kazar
 By Brian Major

+Ida Hunsinger
 By Tara Miller

+John Albertini
 By Kathleen LaMantia

+Lucy & Joseph Surak
 By Ronald & Luann
 Byerly

+Phyllis Albertini
 By James V Albertini

+Sally Johnson
 By Patricia Johnson

+Sister M. Milada
 By Constance A
 Gordon

+Sister Mary Clarissa
 By Patricia Pedersen

**+Sister Mary Gilbert
 Dluhy**
 By Richard & Michele
 Guzik

+Sister Rita
 By Mary Albers

+Sr. Jacqueline
 By Deb Laiewski

+Sr. Milada Sukany
 By Agnes Cavalcante

+Stephen Whittaker
 By Patty Grenoble

**+Victor and Eleanor
 Mihal**
 By Dr Victor Mihal

+Roberta Memorial
 By Daniel P Sodergren



Honorary Gifts

**Dr Greg and Kimberly
 Burke**
 By F Kenneth
 Ackerman, Jr

Jerry and Mary Breslin
 By Beth Rafferty

Sister Bernice Marie
 By William Mizerak

Sister Susan Polchin
 By Samuel Shore
 Sandra Blackwell
 Margaret M Stahura

**Sister Joanne Marie's
 Birthday**
 By Randall & Linda
 Balla



Sisters of Saints Cyril and Methodius
 Villa Sacred Heart
 1002 Railroad Street
 Danville PA 17821

RETURN SERVICE REQUESTED

Non-Profit Org.
 U.S. POSTAGE
 PAID
 Danville, PA
 Permit No. 43

Thank you for reading our Annual Report.

March 2026

SS.C.M. and MJCCC Annual Report for 2025



Memorial Giving

We receive many generous gifts in memory of loved ones. Families often ask for the appropriate wording. We suggest:

In lieu of flowers, memorial gifts may be directed to:

Office of Mission Advancement

Sisters of Saints Cyril and Methodius
 Villa Sacred Heart, 1002 Railroad Street, Danville PA 17821

or

Office of Mission Advancement

Maria Joseph Continuing Care Community
 1707 Montour Boulevard, Danville PA 17821

Leave a Legacy

You can ensure that our mission continues into the future by remembering the Sisters of Saints Cyril and Methodius or Maria Joseph Continuing Care Community in your will. We suggest the following wording:

"I bequeath unto the Sisters of Saints Cyril and Methodius (or Maria Joseph Continuing Care Community), a not-for profit organization located in Danville, Pa., the sum of \$ ____ (or ____% of my estate) designated as unrestricted."

Gifts may also be given for a specific project, program or building. Your generosity provides the means for us to continue our good work. Contact Sister Barbara Sable at (570) 275-3581, extension 300, or at barbarasable@hotmail.com to start planning your legacy.

